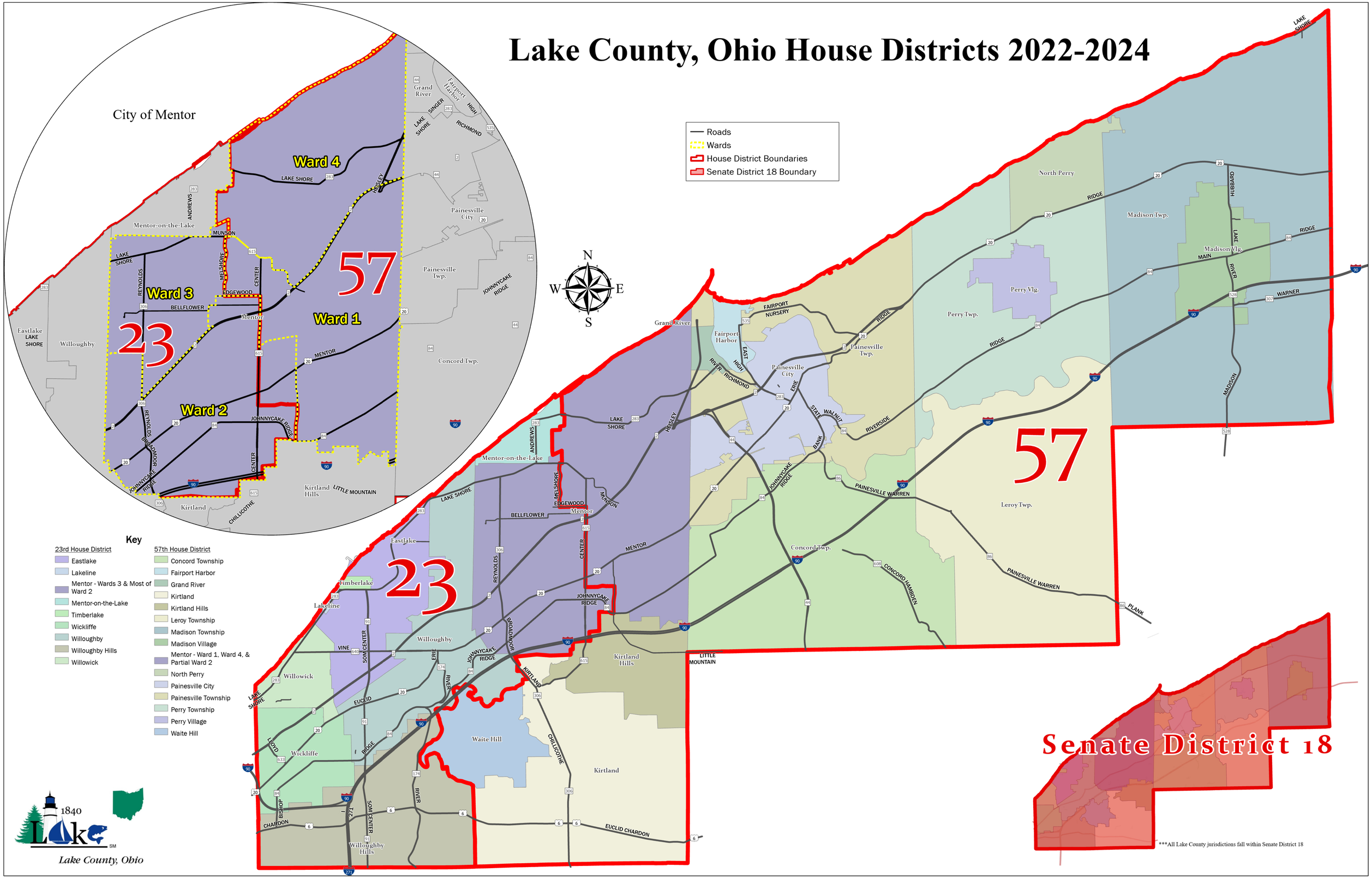Lake County, Ohio House Districts 2022-2024