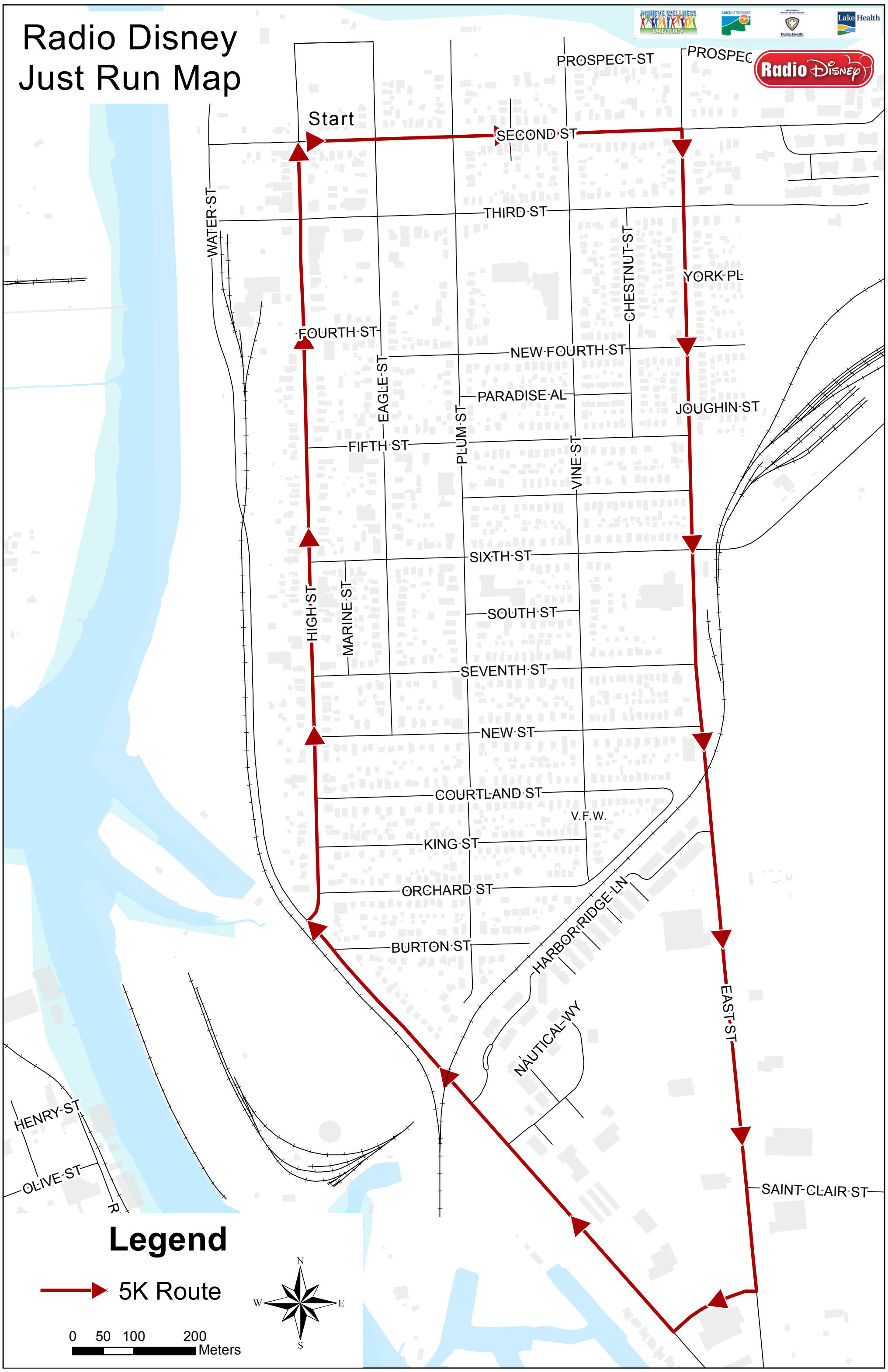Radio Disney Just Run Map