CSX TRAIN DERAILMENT

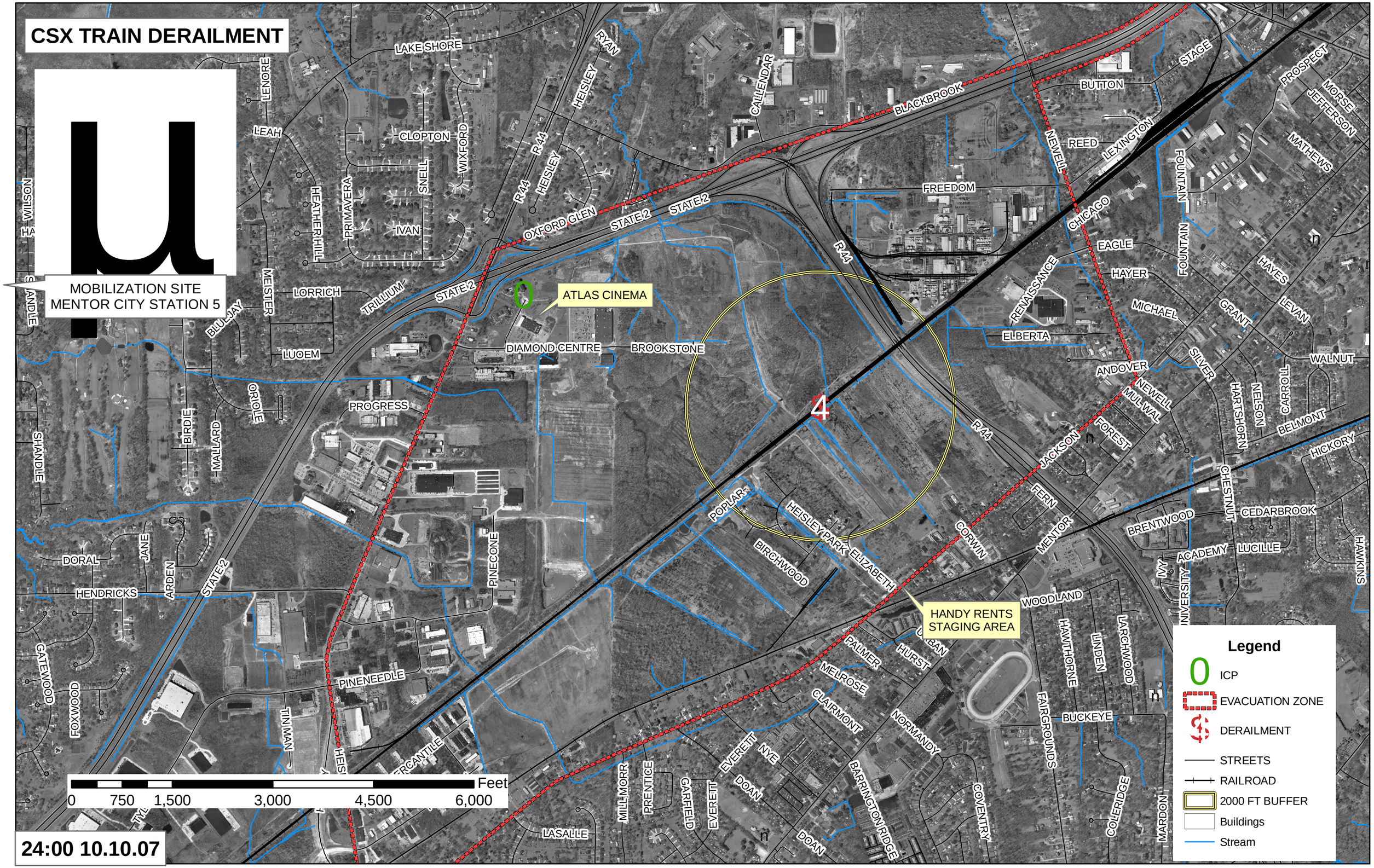

24:00 10.10.07